

# HANG ON SLOOPY

By BERT RUSSELL and  
WES FARRELL  
Arranged by JOHN TATGENHO

FLUTE/PICCOLO

Moderato  
♩ = 120

5 13 21 30 37

ff mp mf f

Go Eb D<sup>b</sup>

© Copyright 1964 Morris Music, Inc. This arrangement © 1993 Morris Music, Inc.  
All Rights Reserved- Printed in U.S.A. Used by Permission: BANDS ARE US, INC.

# HANG ON SLOOPY

By BERT RUSSELL and  
WES FARRELL  
Arranged by JOHN TATGENHORS

FLUTE/PICCOLO

Moderato  
♩ = 120

5 13 21 30 37

ff mp mf f

Go Eb D<sup>b</sup>

© Copyright 1964 Morris Music, Inc. This arrangement © 1993 Morris Music, Inc.  
All Rights Reserved- Printed in U.S.A. Used by Permission: BANDS ARE US, INC.

# HANG ON SLOOPY

FLUTE/PICCOLO

By BERT RUSSELL and  
WES FARRELL  
Arranged by JOHN TATGENHC

Moderato  
♩ = 120

5 4 13 21 30 37

*ff* *mp* *mf* *fff* *f*

G<sup>b</sup> E<sup>b</sup> D<sup>o</sup>

© Copyright 1964 Morris Music, Inc. All Rights Reserved- Printed in U.S.A. This arrangement © 1993 Morris Music, Inc. Used by Permission: BANDS ARE US, INC.

# HANG ON SLOOPY

FLUTE/PICCOLO

By BERT RUSSELL and  
WES FARRELL  
Arranged by JOHN TATGENHORS

Moderato  
♩ = 120

5 13 21 30 37

*ff* *mp* *mf* *fff* *f*

G<sup>b</sup> E<sup>b</sup> D<sup>o</sup>

© Copyright 1964 Morris Music, Inc. All Rights Reserved- Printed in U.S.A. This arrangement © 1993 Morris Music, Inc. Used by Permission: BANDS ARE US, INC.

# HANG ON SLOOPY

By BERT RUSSELL and  
WES FARRELL  
Arranged by JOHN TATGENHORST

1st  
CLARINET

Moderato

$\text{♩} = 120$

© Copyright 1964 Morris Music, Inc. All Rights Reserved- Printed in U.S.A. This arrangement © 1993 Morris Music, Inc. Used by Permission: BANDS ARE US, INC.

# HANG ON SLOOPY

By BERT RUSSELL and  
WES FARRELL  
Arranged by JOHN TATGENHORST

1st  
CLARINET

Moderato

$\text{♩} = 120$

© Copyright 1964 Morris Music, Inc. All Rights Reserved- Printed in U.S.A. This arrangement © 1993 Morris Music, Inc. Used by Permission: BANDS ARE US, INC.

2nd Bb Clarinet

# HANG ON SLOOPY

(My Girl Sloopy)

By BERT RUSSELL and  
WES FARRELL  
Arranged by JOHN TATGENHORST

Moderately Fast

Handwritten: K-13

4 **A** *ff*

**B** 2 *mp* 2

**C** *mf*

**D** *fff* *f*

Copyright © 1964 by Wren Music Co., Inc. and Robert Mellin Music Publishing Corp., New York, N.Y.  
This arrangement Copyright © 1971 by Wren Music Co., Inc. and Robert Mellin Music Publishing Corp. Used by Permission  
International Copyright Secured Made in U.S.A. All Rights Reserved

2nd Bb Clarinet

# HANG ON SLOOPY

(My Girl Sloopy)

By BERT RUSSELL and  
WES FARRELL  
Arranged by JOHN TATGENHORST

Moderately Fast

Handwritten: K-13

4 **A** *ff*

**B** 2 *mp* 2

**C** *mf*

**D** *fff* *f*

Copyright © 1964 by Wren Music Co., Inc. and Robert Mellin Music Publishing Corp., New York, N.Y.  
This arrangement Copyright © 1971 by Wren Music Co., Inc. and Robert Mellin Music Publishing Corp. Used by Permission  
International Copyright Secured Made in U.S.A. All Rights Reserved

# HANG ON SLOOPY

E♭ ALTO SAXOPHONE

Moderato

$\text{♩} = 120$

By BERT RUSSELL and  
WES FARRELL  
Arranged by JOHN TATGENHORST

© Copyright 1964 Morris Music, Inc. All Rights Reserved- Printed in U.S.A. This arrangement © 1993 Morris Music, Inc. Used by Permission: BANDS ARE US, INC.

# HANG ON SLOOPY

E♭ ALTO SAXOPHONE

Moderato

$\text{♩} = 120$

By BERT RUSSELL and  
WES FARRELL  
Arranged by JOHN TATGENHORST

© Copyright 1964 Morris Music, Inc. All Rights Reserved- Printed in U.S.A. This arrangement © 1993 Morris Music, Inc. Used by Permission: BANDS ARE US, INC.

# HANG ON SLOOPY

E♭ ALTO SAXOPHONE

Moderato

$\text{♩} = 120$

By BERT RUSSELL and  
WES FARRELL  
Arranged by JOHN TATGENHORST

© Copyright 1964 Morris Music, Inc.  
All Rights Reserved- Printed in U.S.A.

This arrangement © 1993 Morris Music, Inc.  
Used by Permission: BANDS ARE US, INC.

# HANG ON SLOOPY

E♭ ALTO SAXOPHONE

Moderato

$\text{♩} = 120$

By BERT RUSSELL and  
WES FARRELL  
Arranged by JOHN TATGENHORST

© Copyright 1964 Morris Music, Inc.  
All Rights Reserved- Printed in U.S.A.

This arrangement © 1993 Morris Music, Inc.  
Used by Permission: BANDS ARE US, INC.

# HANG ON SLOOPY

Bb TENOR SAXOPHONE  
BARITONE (Treble Clef)

By BERT RUSSELL and  
WES FARRELL  
Arranged by JOHN TATGENHORST

Moderato  
♩ = 120

ff

5

ff

13

mp

21

mf

15

23

30

fff

2

2

2

f

38

© Copyright 1964 Morris Music, Inc. This arrangement © 1993 Morris Music, Inc.  
All Rights Reserved- Printed in U.S.A. Used by Permission: BANDS ARE US, INC.

# HANG ON SLOOPY

Bb TENOR SAXOPHONE  
BARITONE (Treble Clef)

By BERT RUSSELL and  
WES FARRELL  
Arranged by JOHN TATGENHORST

Moderato  
♩ = 120

ff

5

ff

13

mp

21

mf

15

23

30

fff

2

2

2

f

38

© Copyright 1964 Morris Music, Inc. This arrangement © 1993 Morris Music, Inc.  
All Rights Reserved- Printed in U.S.A. Used by Permission: BANDS ARE US, INC.

1st

# HANG ON SLOOPY

By BERT RUSSELL and  
WES FARRELL  
Arranged by JOHN TATGENHORST

3b TRUMPET

Moderato

$\text{♩} = 120$

© Copyright 1964 Morris Music, Inc. This arrangement © 1993 Morris Music, Inc.  
All Rights Reserved- Printed in U.S.A. Used by Permission: BANDS ARE US, INC.

1st

# HANG ON SLOOPY

By BERT RUSSELL and  
WES FARRELL  
Arranged by JOHN TATGENHORST

Bb TRUMPET

Moderato

$\text{♩} = 120$

© Copyright 1964 Morris Music, Inc. This arrangement © 1993 Morris Music, Inc.  
All Rights Reserved- Printed in U.S.A. Used by Permission: BANDS ARE US, INC.

2ND

# HANG ON SLOOPY

By BERT RUSSELL and  
WES FARRELL

Arranged by JOHN TATGENHORST

Bb TRUMPET

Moderato

$\text{♩} = 120$

5

*ff*

13

2

2

*mp*

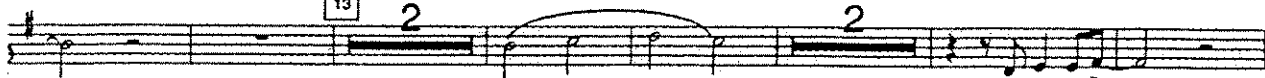

*mf*

30

*f*

*fff*

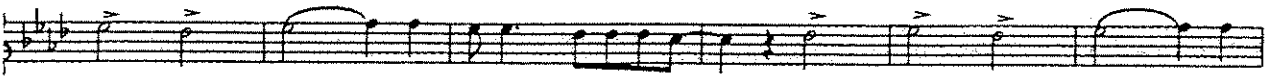
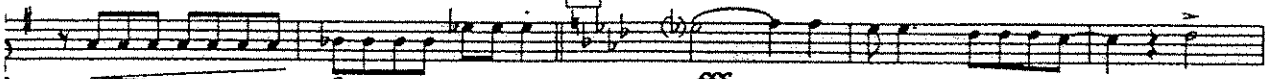
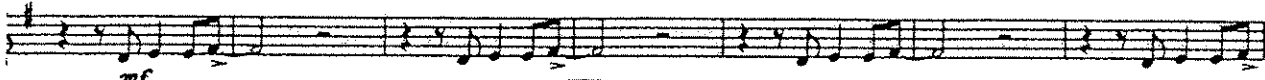

© Copyright 1964 Morris Music, Inc. This arrangement © 1993 Morris Music, Inc.  
All Rights Reserved- Printed in U.S.A. Used by Permission: BANDS ARE US, INC.

2ND

# HANG ON SLOOPY

By BERT RUSSELL and  
WES FARRELL

Arranged by JOHN TATGENHORST

Bb TRUMPET

Moderato

$\text{♩} = 120$

5

*ff*

13

2

2

*mp*

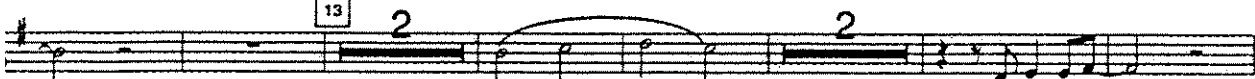

*mf*

30

*f*

*fff*

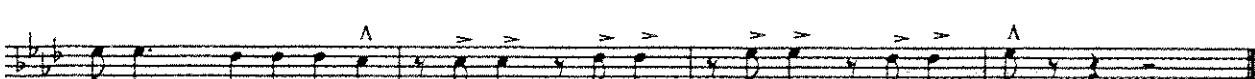

© Copyright 1964 Morris Music, Inc. This arrangement © 1993 Morris Music, Inc.  
All Rights Reserved- Printed in U.S.A. Used by Permission: BANDS ARE US, INC.

# HANG ON SLOOPY

By BERT RUSSELL and  
WES FARRELL  
Arranged by JOHN TATGENHORST

3rd Bb TRUMPET

Moderato  
♩ = 120

5 13 21 30

10 19 26 32 38

*mp* *mf* *f* *fff*

4 2 2

^ ^

© Copyright 1964 Morris Music, Inc. This arrangement © 1993 Morris Music, Inc.  
All Rights Reserved- Printed in U.S.A. Used by Permission: BANDS ARE US, INC.

# HANG ON SLOOPY

By BERT RUSSELL and  
WES FARRELL  
Arranged by JOHN TATGENHORST

3rd Bb TRUMPET

Moderato  
♩ = 120

5 13 21 30

10 19 26 32 38

*mp* *mf* *f* *fff*

4 2 2

^ ^

© Copyright 1964 Morris Music, Inc. This arrangement © 1993 Morris Music, Inc.  
All Rights Reserved- Printed in U.S.A. Used by Permission: BANDS ARE US, INC.

# HANG ON SLOOPY

By BERT RUSSELL and  
WES FARRELL  
Arranged by JOHN TATGENHORST

F  
HORN

Moderato  
♩ = 120

5

13

21

28

34

39

*ff*

*mp*

*mf*

*f*

*fff*

© Copyright 1964 Morris Music, Inc. This arrangement © 1993 Morris Music, Inc.  
All Rights Reserved- Printed in U.S.A. Used by Permission: BANDS ARE US, INC.

# HANG ON SLOOPY

By BERT RUSSELL and  
WES FARRELL  
Arranged by JOHN TATGENHORST

F  
HORN

Moderato  
♩ = 120

5

13

21

28

34

39

*ff*

*mp*

*mf*

*f*

*fff*

© Copyright 1964 Morris Music, Inc. This arrangement © 1993 Morris Music, Inc.  
All Rights Reserved- Printed in U.S.A. Used by Permission: BANDS ARE US, INC.

# HANG ON SLOOPY

By BERT RUSSELL and  
WES FARRELL  
Arranged by JOHN TATGEN

1st TROMBONE

Moderato  
♩ = 120

ff

5 3 1 2 1

7

2 2

13

15

21

mf

30

f

2 2

2 3 1 3

36

© Copyright 1964 Morris Music, Inc. This arrangement © 1993 Morris Music, Inc.  
All Rights Reserved- Printed in U.S.A. Used by Permission: BANDS ARE US, INC.

6

# HANG ON SLOOPY

By BERT RUSSELL and  
WES FARRELL  
Arranged by JOHN TATGEN

1st TROMBONE

Moderato  
♩ = 120

ff

5 3 1 2 1

7

2 2

13

15

21

mf

30

f

2 2

2 3 1 3

36

© Copyright 1964 Morris Music, Inc. This arrangement © 1993 Morris Music, Inc.  
All Rights Reserved- Printed in U.S.A. Used by Permission: BANDS ARE US, INC.

# HANG ON SLOOPY

By BERT RUSSELL and  
WES FARRELL  
Arranged by JOHN TATGENHORST

2nd TROMBONE

Moderato  
♩ = 120

© Copyright 1964 Morris Music, Inc. This arrangement © 1993 Morris Music, Inc.  
All Rights Reserved- Printed in U.S.A. Use by Permission: BANDS ARE US, INC.

# HANG ON SLOOPY

By BERT RUSSELL and  
WES FARRELL  
Arranged by JOHN TATGENHORST

2nd TROMBONE

Moderato  
♩ = 120

© Copyright 1964 Morris Music, Inc. This arrangement © 1993 Morris Music, Inc.  
All Rights Reserved- Printed in U.S.A. Use by Permission: BANDS ARE US, INC.

# HANG ON SLOOPY

By BERT RUSSELL and  
WES FARRELL  
Arranged by JOHN TATGENHORS

BARITONE (Bass Clef)

Moderato  
♩ 120

© Copyright 1964 Morris Music, Inc. This arrangement © 1993 Morris Music, Inc.  
All Rights Reserved- Printed in U.S.A. Used by Permission: BANDS ARE US, INC.

# HANG ON SLOOPY

By BERT RUSSELL and  
WES FARRELL  
Arranged by JOHN TATGENHORS

BARITONE (Bass Clef)

Moderato  
♩ 120

This is an identical copy of the musical score above. It is written in bass clef with a key signature of two flats and a 4/4 time signature. The tempo is 'Moderato' at 120 beats per minute. The score consists of six staves of music with various dynamics (ff, mp, mf, f, fff) and first/second endings. Measure numbers 5, 9, 13, 15, 21, 27, 30, and 36 are indicated.

© Copyright 1964 Morris Music, Inc. This arrangement © 1993 Morris Music, Inc.  
All Rights Reserved- Printed in U.S.A. Used by Permission: BANDS ARE US, INC.

# HANG ON SLOOPY

By BERT RUSSELL and  
WES FARRELL  
Arranged by JOHN TATGENHHC

Bb TENOR SAXOPHONE  
BARITONE (Treble Clef)

Moderato  
♩ = 120

ff ff mp mf f

5 13 21 30 2 2

© Copyright 1964 Morris Music, Inc. This arrangement © 1993 Morris Music, Inc.  
All Rights Reserved- Printed in U.S.A. Used by Permission: BANDS ARE US, INC.

# HANG ON SLOOPY

By BERT RUSSELL and  
WES FARRELL  
Arranged by JOHN TATGENHORST

Bb TENOR SAXOPHONE  
BARITONE (Treble Clef)

Moderato  
♩ = 120

ff ff mp mf f

5 13 21 30 2 2

© Copyright 1964 Morris Music, Inc. This arrangement © 1993 Morris Music, Inc.  
All Rights Reserved- Printed in U.S.A. Used by Permission: BANDS ARE US, INC.

# HANG ON SLOOPY

By BERT RUSSELL and  
WES FARRELL  
Arranged by JOHN TATGENHORST

TUBA

Moderato  
♩ = 120

5 2

9 2 13 mp

21 mf

29 30 f fff 2 2

36 2 ^

© Copyright 1964 Morris Music, Inc. This arrangement © 1993 Morris Music, Inc.  
All Rights Reserved- Printed in U.S.A. Used by Permission: BANDS ARE US, INC.

# HANG ON SLOOPY

By BERT RUSSELL and  
WES FARRELL  
Arranged by JOHN TATGENHORST

TUBA

Moderato  
♩ = 120

5 2

9 2 13 mp

21 mf

29 30 f fff 2 2

36 2 ^

© Copyright 1964 Morris Music, Inc. This arrangement © 1993 Morris Music, Inc.  
All Rights Reserved- Printed in U.S.A. Used by Permission: BANDS ARE US, INC.

# HANG ON SLOOPY

By BERT RUSSELL and  
WES FARRELL  
Arranged by JOHN TATGENHORST

SNARE

Moderato  
♩. 120

1 *ff* 5 *Hi-hat cym style*

13 2 2

19 21 2

25 30 *f*

32 38  $\wedge$

© Copyright 1964 Morris Music, Inc. This arrangement © 1993 Morris Music, Inc.  
All Rights Reserved- Printed in U.S.A. Used by Permission: BANDS ARE US, INC.

# HANG ON SLOOPY

By BERT RUSSELL and  
WES FARRELL  
Arranged by JOHN TATGENHORST

SNARE

Moderato  
♩. 120

1 *ff* 5 *Hi-hat cym style*

13 2 2

19 21 2

25 30 *f*

32 38  $\wedge$

© Copyright 1964 Morris Music, Inc. This arrangement © 1993 Morris Music, Inc.  
All Rights Reserved- Printed in U.S.A. Used by Permission: BANDS ARE US, INC.

# HANG ON SLOOPY

By BERT RUSSELL and  
WES FARRELL  
Arranged by JOHN TATGENHORST

BASS DRUMS (4)

Moderato

♩. 120

© Copyright 1964 Morris Music, Inc. This arrangement © 1993 Morris Music, Inc.  
All Rights Reserved- Printed in U.S.A. Used by Permission: BANDS ARE US, INC.

# HANG ON SLOOPY

By BERT RUSSELL and  
WES FARRELL  
Arranged by JOHN TATGENHORST

BASS DRUMS (4)

Moderato

♩. 120

© Copyright 1964 Morris Music, Inc. This arrangement © 1993 Morris Music, Inc.  
All Rights Reserved- Printed in U.S.A. Used by Permission: BANDS ARE US, INC.

# HANG ON SLOOPY

By BERT RUSSELL and  
WES FARRELL  
Arranged by JOHN TATGENHOR.

QUAD TOMS

*Moderato*  
♩. 120

*ff*

5

13

21

30

28

*f*

34

© Copyright 1964 Morris Music, Inc. This arrangement © 1993 Morris Music, Inc.  
All Rights Reserved- Printed in U.S.A. Used by Permission: BANDS ARE US, INC.

# HANG ON SLOOPY

By BERT RUSSELL and  
WES FARRELL  
Arranged by JOHN TATGENHORS.

BASS DRUMS (4)

*Moderato*  
♩. 120

*ff*

5

13

21

30

28

*f*

34

© Copyright 1964 Morris Music, Inc. This arrangement © 1993 Morris Music, Inc.  
All Rights Reserved- Printed in U.S.A. Used by Permission: BANDS ARE US, INC.